

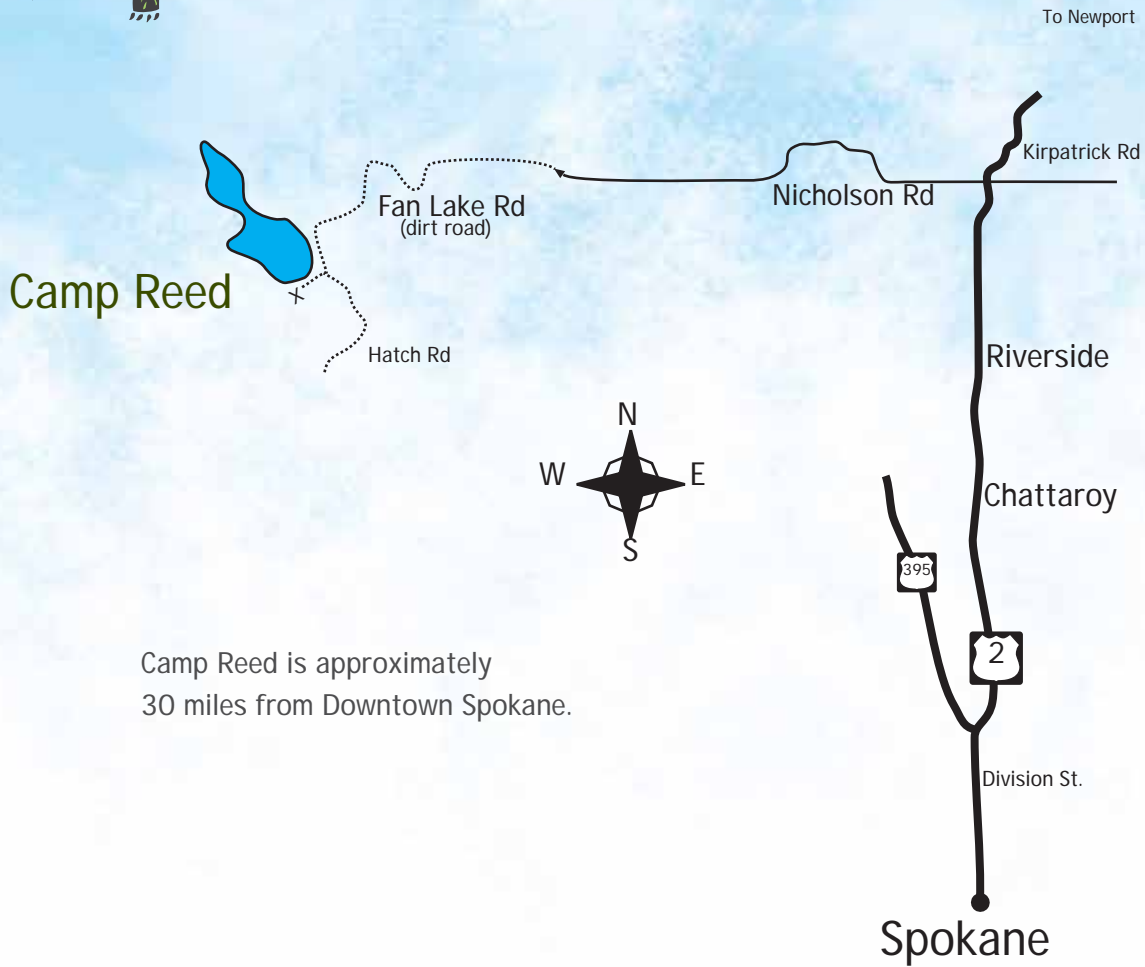

## Directions to Camp Reed



- From Spokane travel north to the Division Y and veer right onto Newport Highway (US 2) towards Riverside.
- Drive through Riverside.
- After entering Pend Oreille County (big sign), watch for Nicholson Road. Turn left at Nicholson Road.
- Stay left onto Fan Lake Road as it turns to dirt and winds down to Fan Lake (approx 1.2 miles).
- The Camp Reed entrance is on the right just after you pass the lake.
- Come into camp and park in the Lodge parking lot.
- If you need any mobility assistance please let us know.